

Service: N27 - AM
 Week Commencing: 19/01/2009
 Operator: James Coaches
 Operator Tel. No.: 1324356
 Planner: [Redacted]
 Planner Tel. No.: [Redacted]
 Distance (miles): 18.

Start Date/DoW	Passenger Details	Pickup	Dropoff	Day 1 Times	Esc.	W/C
19/01/2009 Mon,Tue,Wed,Thu,Fri	[Redacted]	[Redacted]	Hamson Ford Action School, Penistone Road, Northampton, NN3 8EZ (by 09:00)	0803-0818 / 0846-0900	N	N
19/01/2009 Mon,Tue,Wed,Thu,Fri	[Redacted]	[Redacted]	Hamson Ford Action School, Penistone Road, Northampton, NN3 8EZ (by 09:00)	0808-0823 / 0846-0900	N	N
19/01/2009 Mon,Tue,Wed,Thu,Fri	[Redacted]	[Redacted]	Hamson Ford Action School, Penistone Road, Northampton, NN3 8EZ (by 09:00)	0814-0828 / 0846-0900	N	N
19/01/2009 Mon,Tue,Wed,Thu,Fri	[Redacted]	[Redacted]	Hamson Ford Action School, Penistone Road, Northampton, NN3 8EZ (by 09:00)	0822-0836 / 0845-0900	N	N
19/01/2009 Mon,Tue,Wed,Thu,Fri	[Redacted]	[Redacted]	Hamson Ford Action School, Penistone Road, Northampton, NN3 8EZ (by 09:00)	0838-0852 / 0845-0859	Y	N

Automatically generate information for drivers and for issuing tenders



All images shown in this publication are based on example data
 Mapping © Crown Copyright. All rights reserved. Licence Number 100031920



Part of the global DDS Wireless group, Mobisoft has over ten years' experience of providing GPS and map-based routing and location systems, with automated dispatching and scheduling.



Mobisoft UK
 The Stable
 High Cogges
 WITNEY
 Oxfordshire OX29 6UN

Tel: +44 (0)1993 700220
 Fax: +44 (0)1993 700410
 Email: uk_sales@mobisoft.com
www.mobisoft.com
 A DDS Wireless International Company



Planning and Management Solutions for School Transport



The Mobisoft Travel Centre

Setting eligibility

Some of the UK local authorities currently using Mobisoft systems:

- Mainstream schools transport and Special Education Needs
- Eligibility and calculation of nearest stop
- Automated GIS-based routing
- GIS Map-based view of pupils, schools and routes
- Ticket/pass management
- Automatic allocation and re-optimisation of existing schools transport contracts

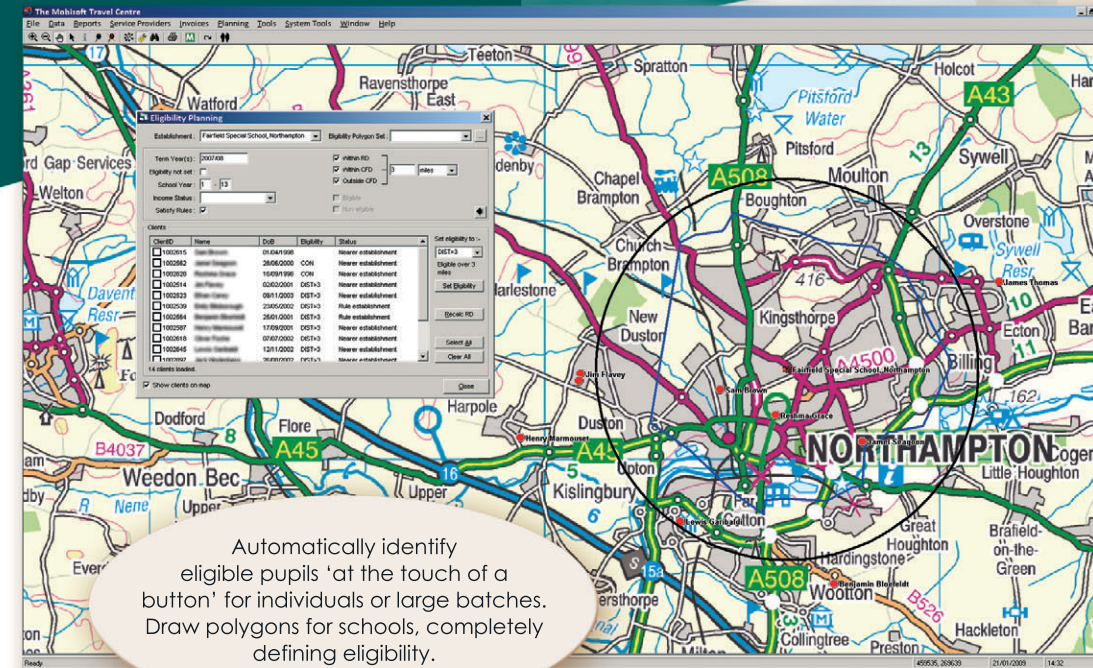
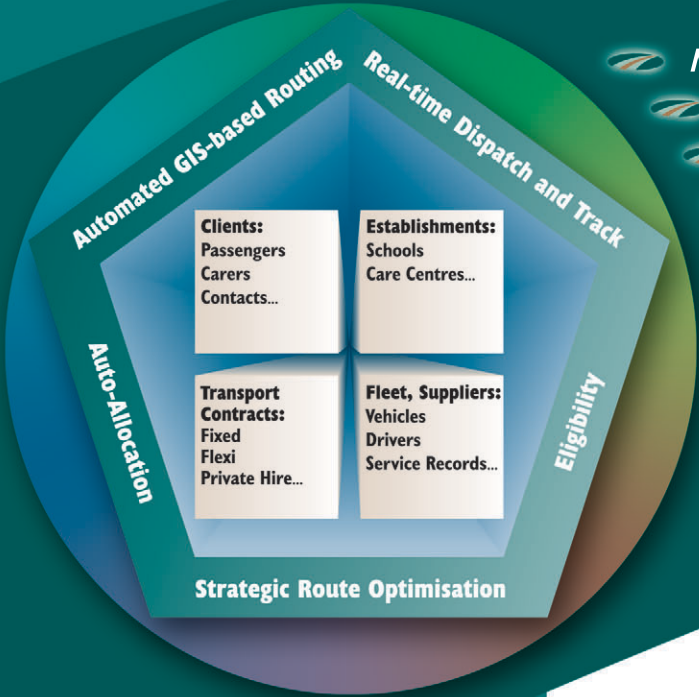

- Northamptonshire CC
- Worcestershire CC
- Hampshire CC
- Wiltshire CC
- West Sussex CC
- Shropshire CC
- Greater Manchester Passenger Transport Executive (GMPTA)
- Durham CC
- Lincolnshire CC
- Cornwall CC

Providing transport to schools is complex and very expensive. Both cost and complexity are increasing as education choices are broadened and transport costs spiral.

Mobisoft has supported planners and operators for over a decade, developing systems to improve efficiency, drive down costs, and offer new types of flexible transport.

We have fused modern technologies such as GIS systems, high speed computers, automatic routing algorithms and networked communications to create solutions to aid with the planning, management and analysis of transport provision.

Our broad experience in these areas make us the ideal partner to help continue to provide improved services at lower costs over many years.

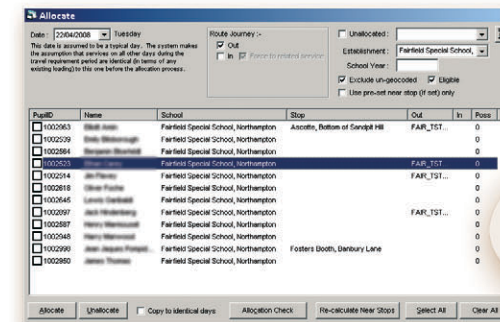

Allocate batches of pupils or individuals to public bus services or existing school routes within seconds. Evaluate suggested routes with the aid of the digital map.

Allocation and Optimisation

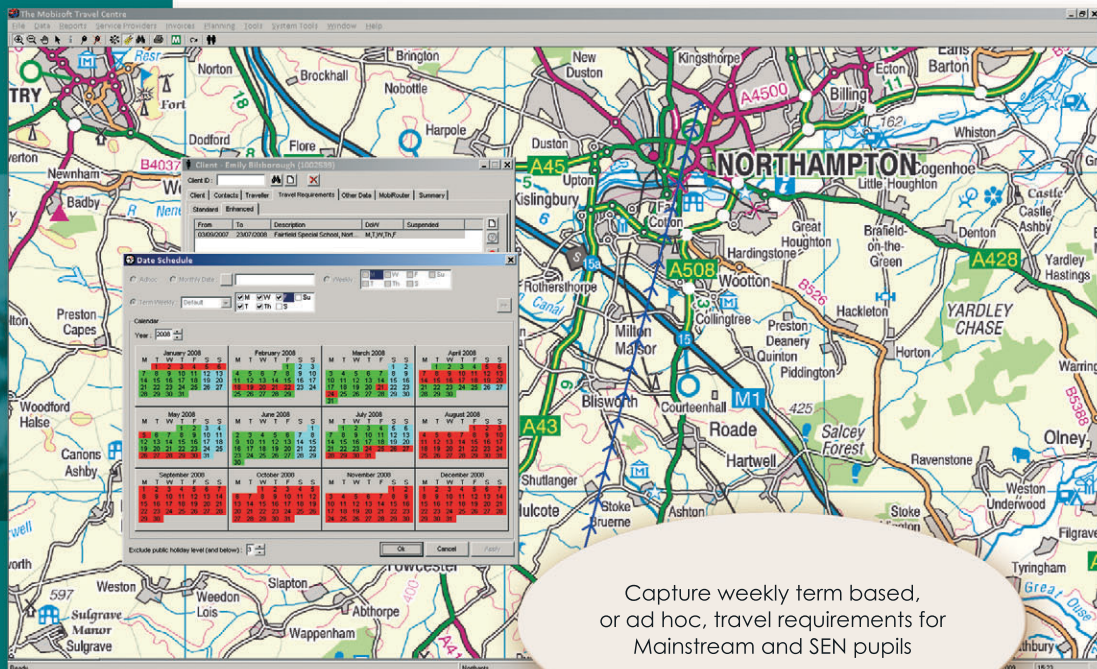

Capture weekly term based, or ad hoc, travel requirements for Mainstream and SEN pupils

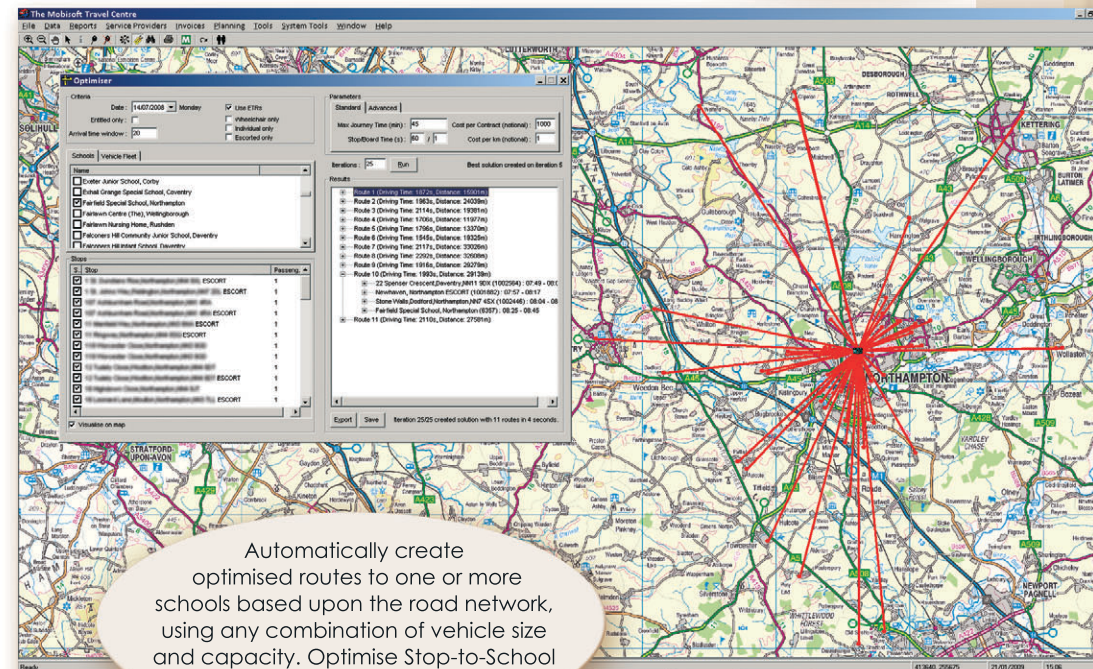

Automatically create optimised routes to one or more schools based upon the road network, using any combination of vehicle size and capacity. Optimise Stop-to-School or Home-To-School.

"Mobisoft has helped cut down the time to evaluate pupils' eligibility and streamline the pass generation process"

Bill Leath, Group Manager, Transport Co-Ordination, West Sussex County Council

We maintain all of our SEN pupil transport records in MTC and have used it to completely re-plan many of our contracts !!

Nicky Hyde-Pulley
Transport Services Manager
Northamptonshire County Council

